The Acacia

Duplicate

Digitized by the Internet Archive
in 2011 with funding from
LYRASIS Members and Sloan Foundation

http://www.archive.org/details/nocatula194700tenn

Nocatula

THE Nocatu

Published by the Senior Class of

TENNESSEE WE SL

PORTER HAWKINS
Editor

PHYLLIS TOOMEY
Business Manager

MAURICE A. PARKINSON
Sponsor

la 1947

YAN COLLEGE

THIS CAMPUS OF OURS

Administration Building

Ritter Home

Autumn Scene

Old College Building

Trailer Village

Merner Pfeiffer Library

A MESSAGE FROM DR. ROBB

To each member of the Class of 1947

Tennessee Wesleyan College

Dear Senior:

This letter is addressed to each of you individually. It is my fervent hope that you have discovered in your two years at Tennessee Wesleyan something of the true meaning of life. You have had opportunity to do this both through the curriculum which you have pursued and through the campus activities and personal contacts which you have experienced.

I wonder if included in the interpretation of life that you have formed are some of these conclusions:

1. That life offers genuine rewards to those who merit them.
2. That habits of thrift and sobriety are important assets.
3. That real nobility of life calls for true gentility of character.
4. That every individual needs divine aid to bring his life to full fruition.

It is my hope that your life will incorporate all of these and that you will enjoy the richness of life which these make possible.

Sincerely,

JAMES L. ROBB
President

A MESSAGE FROM THE CHAPLAIN

TO THE MEMBERS OF THE SENIOR CLASS:

Allow me to congratulate you upon the successful completion of your junior college "quest." It is my hope that here you have obtained every good thing for which you have been seeking, and that you will go away with fine academic training and with a devotion for God in your hearts.

All of our best wishes accompany you as you depart, and we trust that you will take Christ's Spirit into pardnership with you in every future undertaking.

We shall be expecting you to become a leader in business, in your community and in your church. We confidently await a report from your future efforts that will indicate that you are making a good living and a good life. May God's richest blessings accompany you.

Your friend,

GEORGE E. NAFF
College Chaplain

The Administration Of T.W.C.

JAMES L. ROBB
President

THOMAS W. WHITEHEAD
Administrative Asst. to
the President

MISER R. RICHMOND
Dean

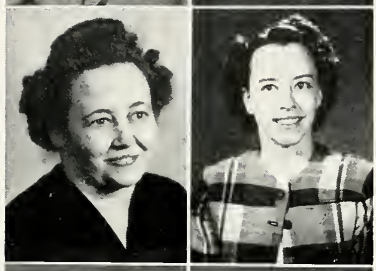

THE FACULTY & STAFF

Those who led us

LOIS C. ARNOLD
Secretary to President

REV. H. N. BARKER
Economics and Sociology

JIM BROOKS
Asst. Coach

MRS ELIZABETH A. BRUBAKER
Dean of Women, Supt. of Ritter Hall

MRS. AGNES B. COLSTON
Practice School

GENEVIEVE COWEN
Music and Piano

C. O. DOUGLAS
Registrar, Education

MARY HANNAH DUNCAN
Assistant Bursar

ETHEL FRENCH
Nurse, Ritter Hall

MARTHA B. HALE
Art

LEVIS H. HAMPTON
Dramatics and Speech

MRS. MAGDALENE HARRISON
Dietitian, Ritter Hall

A. J. HOUTS
Voice and Chorus

MRS. BESSIE HUNTZINGER
Supt. Lawrence Hall

FANNYE MACKEY
Librarian

RUTH MILLER
Typing and Shorthand

MRS. CLARYSE DAVIS MYERS
Assistant Librarian

A. H. MYERS
Religion

REV. GEORGE E. NAFF
Chaplain

MRS. EDITH BOYD PARKINSON
English

MAURICE A. PARKINSON
Modern Language

ANDREW J. PETERS
History

FRED PUETT
Business Law

MISER R. RICHMOND
Biology

E. G. ROGERS
Head of English Dept.

EVELYN S. SELF
Bursar

EDGAR R. SELF
Business Manager

C. Q. SMITH
Head of Physical
Education Dept.

THEIMA RUCKER STANDRIDGE
Piano and Organ

MARTHA JEAN STARRING
Secretary to Dean

MRS. NORMA MAE TALLENT
Piano

MARTHA L. TAYLOR
Assistant Biology

PATRICIA TREBLAS
Physical Education

J. L. UNDERWOOD
Supt. of Grounds
and Buildings

NELL ROSE WARE
Typing and Shorthand

MRS. JANE CURRIER WHITEHEAD
Assistant Chemistry

THOMAS WILSON WHITEHEAD
Chemistry, Physics

MRS. HOMER N. WILLIAMS
Supt. Petty Manker Dining Hall

HOMER N. WILLIAMS
Commerce

JOSEPH C. WILSON, JR.
Mechanical Drawing

G. A. YATES
Mathematics

MRS. THEMIS H. WARE
Practice School

asses

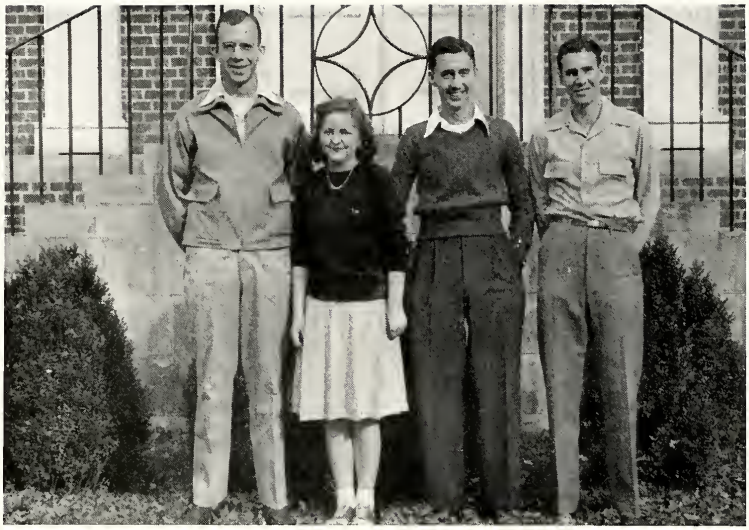

SENIOR CLASS OFFICERS

President _____ Francis Bishop

Sec.-Treas. _____ Jack Parson

Student Council Rep. __ Mary Cunningham

Student Council Rep. __ Kenneth Brakebill

SENIORS

AMBURGEY, GORDON MOORE **Athens, Tenn.**
Phi Sigma Nu Fraternity '47; Off Campus Club '47.

AYERS, ALICE ANN **Chattanooga, Tenn.**
Eta Upsilon Gamma Sorority; Phi Theta Kappa '46, '47; President "Y" '47; Student Council '47; Fellowship Team '46; Life Service Volunteers '46, '47; Religious Council '47; Christian Service Club '46, '47.

BAKER, MARGARET **Charleston, Tenn.**
Eta Upsilon Gamma Sorority; Christian Service Club '46, '47; Art Club; International Relations Club; Wesleyan Fellowship.

BALLEW, MARTHA JANE **Copperhill, Tenn.**
Mixed Chorus '46; "Y" '46, '47; Commerce Club '47.

BALLEW, MARY LOUISE **Copperhill, Tenn.**
Sigma Iota Chi Sorority '47; Mixed Chorus '46; International Relations Club '46; Commerce Club '46, Vice-Pres. '47; "Y" '46, '47.

BANKS, BUD WILLIAM **Liberty, Tenn.**
Eta Iota Tau Fraternity '46, Sec. '47; Christian Service Club '46, '47; "Y" '46, Sec.Treas. '47; Biology Lab. Assistant '47.

BARDILL, ETHEL LUEVENA **Oak Ridge, Tenn.**
Kappa Delta Phi Sorority '46, Treas. '47; Commerce Club '46, Treas. '47; "Y" '46, '47; International Relations Club '47; Commerce Department Assistant '47.

BEALS, ETHEL JANE **Kingsport, Tenn.**
Sigma Iota Chi Sorority '46, President '47; Delta Psi Omega '46, '47; Girls Quartette '46, '47; "Y" '46, '47; Christian Service Club '46, '47; Mixed Chorus '46, '47; International Relations Club '46, '47.

SENIORS

BILLINGSLEY, NELDA LOUISE Kingsport, Tenn.
Sigma Iota Chi Sorority '46, Sec. '47; Christian Service Club '46, '47; Life Service Volunteers '46 '47; Mixed Chorus '46, '47; Bulldog Staff '46, '47; "Y" '46, '47.

BRAKEBILL, ELVIN KENNETH Atheis, Tenn.
Phi Sigma Nu Fraternity, President '47; Phi Theta Kappa '46, '47; Basketball '46, '47; Football '46, '47; Off Campus Club '46, '47; Phi Pi Delta Fraternity '46, President '47.

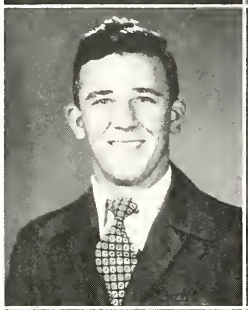

BROWN, REID LEWELLEN Isibella, Tenn.
Basketball '43; Tennis '43; International Relations Club '43; Band '43; "Y" '43.

BURNS, BETTY Knoxville, Tenn.
Kappa Delta Phi Sorority '46, Reporter '47; "Y" '46, '47; Tumbeling '46; Bulldog Staff '47.

BUSH, EDITH ISABELLE Rockford, Ala.
Kappa Delta Phi Sorority '46, Chaplain '47; Christian Service Club '46, Vice-Pres. '47; Life Service Volunteers '46, '47; Phi Theta Kappa '47; Wesleyan Fellowship '46; Mixed Chorus '47; International Relations Club '46, '47; Fellowship Team '47; Bulldog Staff '46, '47.

CAMPBELL, HOYT THOMAS Riceville, Tenn.
Phi Sigma Nu '47; Christian Service Club '46, '47; "Y" '46, '47; Commerce Club '46, '47; International Relations Club '47; Phi Pi Delta Fraternity '46, '47.

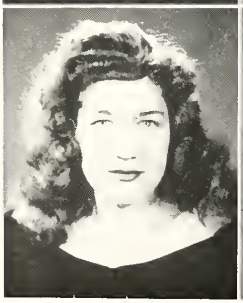

CARPENTER, ESTON LEVETTA Maryville, Tenn.
Transferred from Emory and Henry College; Chorus '47; Life Service Volunteers '47; Christian Service Club '47; Fellowship Team '47.

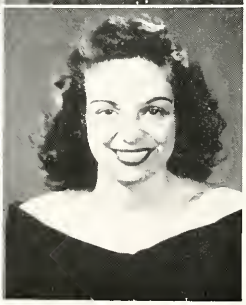

CARTER, ELIZABETH JOSEPHINE Athens, Tenn.
Sigma Iota Chi Sorority '46, Directress '47; Home Economics Club '46; Off Campus Club '46, '47; "Y" '46; Girls Chorus '46; Mixed Chorus '46; Bulldog '46; Nocatula '46; Transferred from Virginia Intermont College.

SENIORS

CARTER, WALTER THOMAS Englewood, Tenn.
Phi Sigma Nu Treas. '47; Commerce Club '46, Treas. '47; Off-Campus '46; International Relations Club '46, '47; "Y" '46, '47; Phi Pi Delta Fraternity '46, '47.

CATE, MARY ELIZABETH Athens, Tenn.
Kappa Delta Phi Sorority '47; International Relations Club '46, '47; "Y" '46, '47; Off-Campus Club '46, '47; Library Assistant '46, '47.

COLLINS, ROBERT CLINTON, JR. Athens, Tenn.
Phi Sigma Nu Fraternity '47; International Relations Club '47; Mixed Chorus '47; Phi Pi Delta Fraternity '46, '47.

COOK, JEAN McCaysville, Ga.
Delta Psi Omega '46, Sec. and Treas. '47; Commerce Club '46, '47; International Relations Club '46; Mixed Chorus '46.

CRABTREE, MARGIE MARIE Bland, Va.
Kappa Delta Sorority '46, '47; Christian Service Club '46, '47; Wesleyan Fellowship '46; International Relations Club '46; Nocatula '46; "Y" '46, '47; Moffit Music Club '46.

CRAWFORD, CLYDA EUGENIA Bristol, Tenn.
Wesleyan Fellowship President '47; Life Service Volunteer President '47; Christian Service Club '47; "Y" '47; Relations Council '47; Mixed Chorus '47. Eta Upsilon Gamma Sorority '47.

CROWE, MARGARET ANN Tellico Plains, Tenn.
Sigma Iota Chi Sorority '46, '47; International Relations Club '46, '47; College Chorus, '46, Mixed Chorus '47; "Y" '46, '47; Christian Service Club '46, '47.

CUNNINGHAM, MARY McCaysville, Ga.
Sigma Iota Chi Sorority '46, '47; Student Council '47; Phi Theta Kappa '46, Sec. '47; Home Economics Club, Vice-President '46, President '47; "Y" '46, '47; Lawrence Hall Secretary '46.

SENIORS

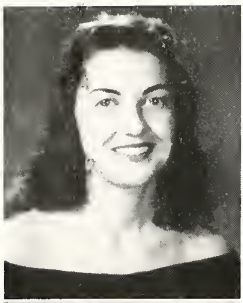

DEPUE, MARIE LOUISE **Bangor, Penn.**
Transferred from Maryville College; Nocatula '47; Mixed Chorus '47; Girls Quartet '47; Wesleyan Fellowship '47; Superlative '47.

DUNN, WILLIAM REED **Etowah, Tenn.**
Phi Sigma Nu Fraternity '47; International Relations Club '47; Vice-President Senior Class '47.

DULA, THOMAS T. JR. **Warren, Ohio**
Delta Lou Delta Fraternity, Ohio University '43; International Relations Club '47; President Kappa Kappa Psi, Ohio University '43; Scabbard & Blade Honorary Society, Ohio University '43.

EASLEY, JENNIE PAULINE **Allardt, Tenn.**
Girls' Chorus '46, '47; International Relations Club '46; "Y" '46; Wesleyan Fellowship '46, '47; Accompanist Girls' Quartet '47; Accompanist Girls' Chorus '47.

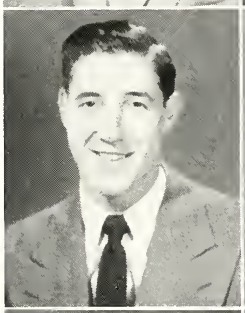

EGGERT, WILLIAM **Westfield, N. Y.**
Phi Sigma Nu Fraternity '47; Football '47; International Relations Club '47; Basketball '47.

ESTES, BEN EARL **Chattanooga, Tenn.**
Eta Iota Tau Fraternity '46, Vice-President '47; President Vets Club '46; International Relations Club '46, '47; "Y" '46, '47.

GOODWIN, GLADYS AILENE
Mountain City, Tenn.
Zeta Mu Epsilon Sorority '46, Sgt. at Arms '47; Wesleyan Fellowship '46, Sec. '47; Christian Service Club '46, '47; Commerce Club '46, '47; Art Club '46, '47.

GRIGSBY, CHARLES **Oak Ridge, Tenn.**
Commerce Club '46, President '47; Eta Iota Tau Fraternity '47.

S E N I O R S

HAGA, WILLIAM SHERMAN Rockwood, Tenn.
President Student Body '47; Personnel Council '47; Debat Club '47; "Y" '47; International Relations Club '46.

HARRIS, HELEN MARIE Maryville, Tenn.
Christian Service Club '46; Commerce Club '46; Band '46; "Y" '46; Youth Fellowship '47.

HAWKINS, PORTER Tellico Plains, Tenn.
Phi Sigma Nu Fraternity '47; Phi Pi Delta Fraternity '43, '47; Editor of Nocatula '47; Nocatula Staff '43; Junior Class President '43; International Relations Club '43.

HOLCOMBE, DAVID LAVANT Raliegh, N. C.

HOLLOWAY, HELEN JOYCE Spring Sity, Tenn.
Transfer Virginia Intermont; International Relations Club '47; Basketball '47.

HUFFAKER, GERALDINE Kodak, Tenn.
Zeta Mu Epsilon Sorority '46, President '47; "Y" '46; Christian Service Club '46; Wesleyan Fellowship '46; Library Staff '46; English Prize '46; Intergational Relations Club '46; Pan-Hellenic Council '47; Student Chairman '47.

INGRAM, THOMAS F. Lenior City, Tenn.
Basketball '43; International Relations Club, President '47.

IRWIN, HELEN DORIS Concord, Tenn.
Junior Clas Secretary '46; International Relations Club '47; Christian Service Club '47; Mixed Chours '47; "Y" '46; '47; Home Economics Club '47; Harvest Queen '46; Superlative '46; Football '47.

SENIORS

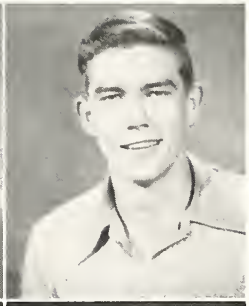

JOHNSON, HARRY C., JR. **Athens, Tenn.**
Phi Pi Delta Fraternity '46.

KELLEY, PAUL LEWIS **Englewood, Tenn.**
Phi Theta Kappa Fraternity '46; President '47; Junior Class Representative '46.

KIMSEY, GUINN ELLEN **Turtletown, Tenn.**
International Relations Club '46, '47; Christian Service Club '47; Wesleyan Fellowship '47; "Y" '46, '47; Commerce Club '46.

KIRK, BARBARA JEAN
Eta Upsilon Gamma Sorority '46, President '47; Religious Council '47; "Y" '46, '47; Christian Service Club '46, President '47; Life Service Volunteers '46, '47; Wesleyan Fellowship '46, '47; Mixed Chorus '46, '47; Girls' Trio '47; Pan-Hellenic Council '47; Superlative '47.

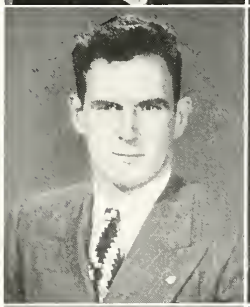

KUHNERT, KENNETH **Bergenfield, N. J.**
Basketball '46; Football '47.

LYNCH, FREDERICK **Royal Blue, Tenn.**
Phi Sigma Nu Fraternity '47; Basketball '46; "Y" '46; Off-Campus Club '46; Phi Pi Delta Fraternity, Vice-President '47.

McCRAVEN, ANNA LYNN **Bulls Gap, Tenn.**
Eta Upsilon Gamma Sorority '46, Treasurer '47; Christian Service Club '46; "Y" '46; Art Club, Reporter '46; International Relations Club '46; Basketball '46; Wesleyan Fellowship '46, Vice-President '47.

MARTIN, JEANNE **Chattanooga, Tenn.**
Sigma Iota Chi Sorority '47; Commerce Club '46, Secretary '47; "Y" '46, '47; Christian Service Club '46, '47; Wesleyan Fellowship '46, '47; International Relations Club '46; May Day Attendant '46.

S E N I O R S

MARTIN, LINNIE BLACK **Crab Orchard, Tenn.**
Sigma Iota Chi Sorority '46, '47; Rule Essay Prize '46; "Y" '46; International Relations Club '46; Vice President Student Body '47; Phi Theta Kappa '46; Student Council '47; Personal Council '47.

MERCER, BETTY **Tyner, Tenn.**
Zeta Mu Spsilon Sorority '46; Vice-Pres. '47; Life Service Volunteers '46, '47; Christian Service Club '46, '47; Religious Council Sec. '47; Student Council '46; Art Club '46; Mixed Chorus '47.

MEZA, FREDESVINDA **Honduras, C. A.**
Transfer Northeast Junior College, Monroe, La.; Zeta Mu Epsilon Sorority '47; Commerce Club '47; Wesleyan Fellowship '47.

MILLER, EDGAR GENE **Athens, Tenn.**
Phi Sigma Nu Fraternity '47; Phi Pi Delta Fraternity '47; Phi Pi Delta Fraternity '46, Sgt. at Arms '47; Debate Club '46; International Relations Club '46 '47; Basketball '46; "Y" '46, '47; Off-Campus Club '46, '47.

MONTEITH, MATTIE **Sweetwater, Tenn.**
Kappa Delta Phi Sorority '46, Sec. '47; Christian Service Club '46, '47; "Y" '46, '47; Wesleyan Fellowship '46, '47; Home Economics Club '46, '47.

MONTGOMERY, CHARLES **Sweetwater, Tenn.**
"Y" '46, '47; International Relations Club President '46; Phi Theta Kappa '46, '47; Bulldog Staff '46, Editor '47; Basketball '46; Student Council '47.

MYERS, MARIAN **Greeneville, Tenn.**
"Y" '46, '47; Bulldog Staff '47; International Relations Club '46, '47; May Day Program '46.

NEELY, FORREST **McCaysville, Ga.**
Phi Sigma Nu Fraternity '47; Assistant Editor Nocatula '47; President Art Club '47; International Relations Club '43, '47.

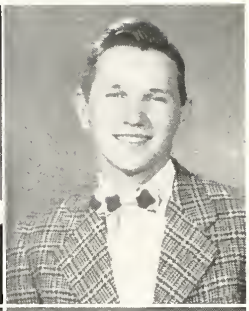

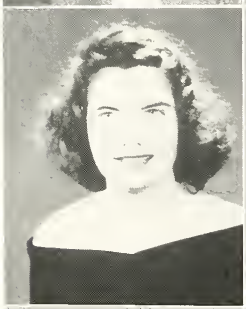
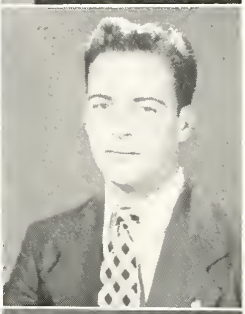
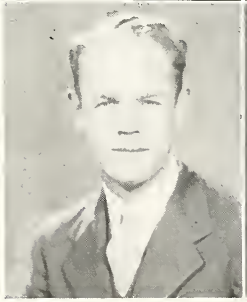

SENIORS

PACK, RETHEL GENEVA **McCaysville, Ga.**
Kappa Delta Phi Sorority '46, Vice-President '47; "Y" '46, '47; Christian Service Club '47; May Day Program '46.

PARKINSON, DON **Riceville, Tenn.**
Phi Sigma Nu Fraternity '47; Phi Pi Delta Fraternity '46, '47; Basketball '46; Commerce Club, President '46; International Relations Club '46, '47; "Y" '46, '47; Off-Campus Club, President '46, '47.

PARSON, JACK **Athens, Tenn.**
Phi Sigma Nu Fraternity Secretary '47; Phi Pi Delta Fraternity '46 '47; Delta Psi Omega Fraternity '46 '47; "Y" Sec. '46; Sr. Class Sec. '47.

RADER, ELBA JEAN **Jefferson City, Tenn.**
Zeta Mu Epsilon Sorority; International Relations Club, Secretary '47; "Y" '46, '47; Commerce Club '47; Art Club Secretary '47; Home Economics Club '46, '47.

REYNOLDS, EVELYN WANOKA **Athens, Tenn.**
Sigma Iota Chi Sorority, Treasurer '47; Library Staff '47; Home Econombics Club '47; Off-Campus Club '47; "Y" '46, '47; Delta Psi Omega Fraternity '47.

ROBERTS, ALTON **Hastings, Florida**

ROBINSON, HOMER **Cleveland, Tenn.**
Phi Sigma Nu Fraternity '47; Christian Service Club '47; "Y" '47; Commerce Club '47.

SELF, EDGAR ROSS **Athens, Tenn.**
Phi Sigma Nu Fraternity '47; Phi Pi Delta Fraternity '46, '47.

S E N I O R S

SHAVER, JERRY **Statesville, N. C.**
Phi Sigma Nu Fraternity '47; Phi Pi Delta Fraternity '46, '47; Christian Service Club '46, '47; Basketball '46; Vice-President Junior Class '46; "Y" '46, '47.

SMALLEY, WALTER E. JR. **Lenoir City, Tenn.**
Eta Iota Tau Fraternity '46. '47; Basketball '46; Bulldog Staff '47; Christian Service Club '46, '47; Life Service Volunteers '46, '47; "Y" '46, Chaplain '47; Phi Theta Kappa '46, '47; Student Council '46; President Junior Class '46.

SMITHSON, BETTYE **Greeneville, Tenn.**
Delta Psi Omega '46, '47; International Relations Club '46, '47; Art Club '47; Assistant in Dramatic Department '47; Delta Psi Omega President '47.

SMITH, BOBBIE NELLE **Athens, Tenn.**
Home Economics Club '47; Off-Campus Club '47; "Y" '47; Transfer from Virginia Intermont College.

SNIDER, EVELYN **Marion, Va.**
Transfer from Madison College; Art Club '47; Home Economics Club '47; "Y" '47.

SPAHR, DAVID **Athens, Tenn.**
Eta Iota Tau Fraternity '46; President '47; Sgt. at Arms, Delta Psi Omega '47; Commerce Club '46, Reporter '47; International Relations Club '47; "Y" '46, '47; Mixed Chorus '46, '47; Misic Club '46.

STANDRIDGE, VIRGIINIA J. **Englewood, Tenn.**
Zeta Mu Epsilon Sorority '46, Guard '47; International Relations Club '46, '47; "Y" '46, '47; Off-Campus Club '46, '47; Commerce Club '46, '47.

STOVER, KATHLEEN **Epworth, Ga.**
Zeta Mu Epsilon Sorority '46, '47; Commerce Club '46, '47; International Relations Club '46, '47; Wesleyan Fellowship '46, '47; "Y" '46, '47.

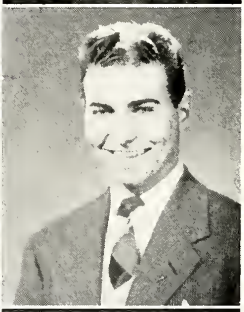

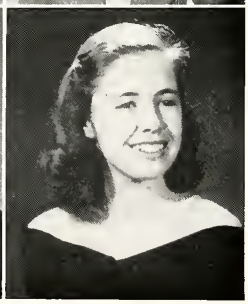

SENIORS

SULLIVAN, ROBERT HUGH **McCaysville, Ga.**
Phi Sigma Nu Fraternity '47.

SUTTON, RAYMOND **Madisonville, Tenn.**
Eta Iota Tau Fraternity '46, Sgt. at Arms '47; International Relations Club '46, '47; Christian Service Club '46, '47; "Y" '46, '47.

TAYLOR, MARGARET JEAN **Copperhill, Tenn.**
Kappa Delta Phi Sorority, '46, Sec. '47; Mixed Chorus '46, '47; "Y" '46, '47; Wesleyan Fellowship '46, '47; Home Economics Club '46, Historian '47; Christian Service Club '46, '47.

TIPTON, MARGIE DELL **Fountain City, Tenn.**
Kappa Delta Phi Sorority '46, '47; Christian Service Club '46, '47; Wesleyan Fellowship '46, '47; "Y" '46, '47; Library Assistant '47 ;International Relations Club '46, '47; Musical Club '46; Cooper Spanish Award '46; Nocatula Staff '46; Campus Capers '46.

TSEN, JU-CHIEN **Shanghai, China**
Transfer from St. John's University, Shanghai, China; Wesleyan Fellowship, '47; Christian Service Club '47; Eta Upsilon Gamma Sorority '47.

TUPPER, THOMAS **Clinton, Tenn.**
Eta Iota Tau Fraternity '46, '47; Tumbling '46, Archery '46, Tennis '46.

WALLACE, MARGARET **Powell Station, Tenn.**
Sigma Iota Chi Sorority '46, Vice-President '47; "Y" '46, '47; May Day '46; Lawrence Hall House Chairman '47; Christian Service Club '46, Sec. Home Economics Club '46, Vice-Pres. '47; Bulldog Staff; Society Editor '47.

WARD, HELEN LOUISE **Athens, Tenn.**
Kappa Delta Phi Sorority '46, President '47; Christian Service Club '46; International Relations Club '46, '47; "Y" '46, '47; Mixed Chorus '46, '47; May Day '47.

SENIORS

WEST, BETTY SCOTT **Chattanooga, Tenn.**
Relations Club '46, '47; Cheerleader '46; "Y" '46, Sigma Iota Chi Sorority '46, '47; International '47; May Queen Attendant '46.

WHITEHEAD, HAROLD **Etowah, Tenn.**
Basketball '44; Off-Campus Club; Staff, President's Office; '47; "Y" '44, '47; International Relations Club '44.

WILKINS, ALBERTA **Etowah, Tenn.**
Sigma Iota Chi Sorority, Reporter '47; International Relations Club, Secy. and Treas. '46, '47; Phi Theta Kappa, Treasurer '47; Off-Campus Club, Treasurer '47; Superlatives '46, '47; Nocatula Staff '47; Peach Bowl Sponsor.

WILLIMS, MILDRED RUTH **Saint Charles, Va.**
Sigma Iota Chi Sorority; Phi Theta Kappa '46, '47; Wesleyan Fellowship '46; Christian Service Club '46, '47; Mixed Chorus '46, Accompanist '47; Superlative '47; Life Service Volunteers '47; Girls' Trio '46; Accompanist '47; Music Club President '47.

WOLIVER, MILDRED **Pennington Gap, Va.**
Wesleyan Fellowship, Vice President '47; Life Service Volunteers, Sec. & Treas. '47; Home Economics Club '47; Christian Service Club '46, '47; Literary Editor of Bulldog '47; Mixed Chorus '46, '47; "Y" '46, '47.

ANDERSON, VIRGINIA RUTH **Athens, Tenn.**
Eta Upsilon Gamma Sorority '46, Vice-Pres. '47; Home Economics Club '46, Secretary '47; Off-Campus Club Sec. '46, '47; Delta Psi Omega '46, '47; Bulldog Staff '46, '47.

JUNIOR CLASS OFFICERS

President _____ Basil Millican

Vice-Pres. _____ Charlie Davis (Not Pictured)

Student Council Rep. ___ Mary Jane Wiley

Student Council Rep. _____ Jack Pemberton

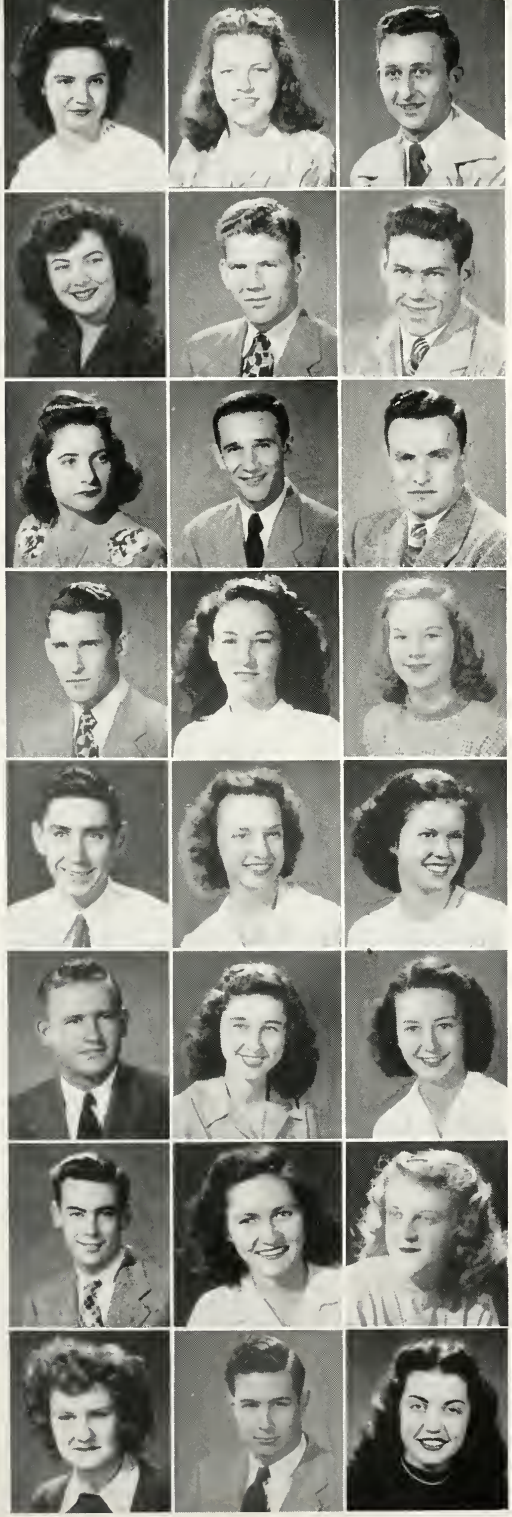

JUNIORS

Aaron, Nora Lee
Abernathy, Lorraine
Adams, Gardner

Addington, Billie
Aiken, Bill
Allen, John Edward

Allison, Betty
Alvis, Willard
Anderson, Joseph

Anderson, Leroy
Anderson, Mary Aileen
Anthony, Alice

Archer, Joseph
Ardary, Mary Frances
Armstrong, Jane

Armstrong, Reece
Atchley, Carolyn
Bailey, Nell

Baker, George
Baker, Mary Etta
Baker, Roberta

Ballback, Neldridge
Barclay, Jesse
Barrett, Louella K.

JUNIORS

Bell, Robert
Beman, Lillian
Benton, Robert

Biddle, Hugh
Bilderack, Eloise
Blackley, Claiborne

Blevins, Bill
Boggess, Robert
Boggess, William

Boswell, Paul
Bounds, Mary Helen
Brackett, Henry

Bragg, Mary Nelle
Brakebill, Betty
Branham, Mary Faith

Branham, Charles T. Jr.
Bright, William
Brock, Gene

Brock, James
Brock, Margaret
Brown, Buster

Brown, James
Broyles, Bobbie Jean
Bruner, John

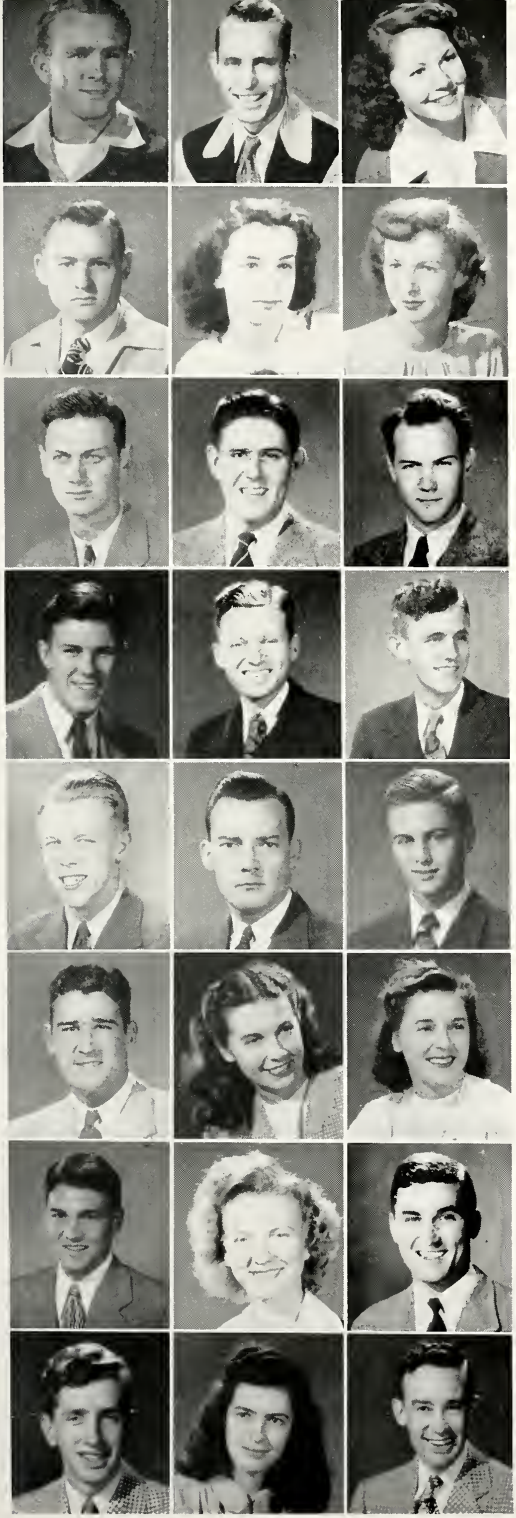

JUNIORS

Burger, Arland
Burger, Charles
Burgner, Florence

Burris, Bill
Buttram, Mary Jo
Calfee, Helen

Campbell, Delmar
Campbell, William
Carter, William

Carr, Jack
Cathcart, Benny
Chapman, Robert

Cobb, William
Coe, George
Colston, James

Colston, Kenneth
Collins, Polly
Conant, Sarah

Conant, William
Cox, Bessie
Cox, Buell

Cook, Thomas
Cooper, Glenna
Cooper, Glenn

JUNIORS

Cooper, Lyda
Crowder, James
Cunningham, Roy

Daugherty, Ashley
David, John
Davis, Burleigh

Davis, Charles
Davis, Rita
Danman, Ned

Derrick, Malcolm
Deakin, John
Dillard, Raleigh

Donaldson, Jane
Duncan, Burl
Dunn, John

Dunn, Paula
Dykes, Anne
Edgemon, Joyce

Edwards, Hoyt
Elliot, Marvin
Elzey, William

Epperson, Jack
Everett, Larson
Farrell, Dene

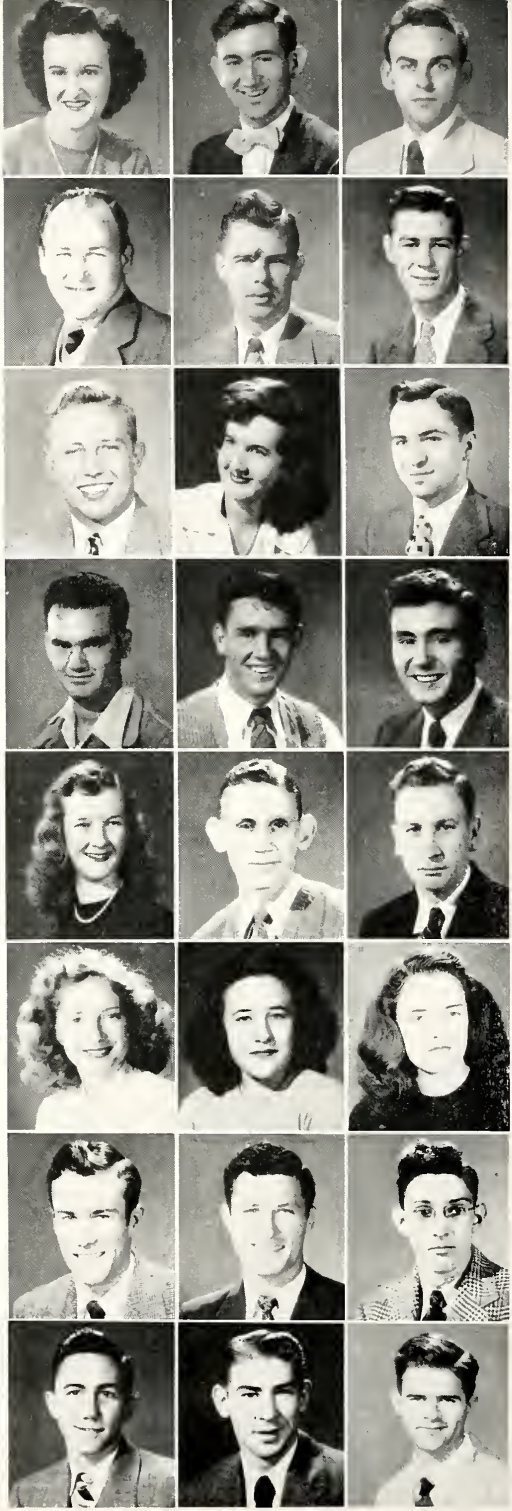

JUNIORS

Farrell, Gene
Felts, Charles
Fillers, William

Fox, Jack
Frazier, Lee
Frazier, Wayne

Frye, Mary
Godwin, Russell
Gowens, Harry

Green, Kenneth
Griffin, Joseph
Gayader, Mary

Hamilton, Elroy
Hampton, Joan
Hankins, Alice

Hanks, John
Harper, Elvin William Jr.
Harper, Lyndus

Harris, Stanley
Herndon, Ralph
Hicks, Dwight

Hill, Johnny
Hiltzheimer, Charles
Hinds, William

JUNIORS

Holley, Juanita
Hoskins, John
Houghton, Katherine

Houston, Jean
Huffsteller, Dorothy
Hughes, Shufford

Humphrey, Uldean
James, Clifford
Jarvis, Roy

Jenkins, William
Jewell, Thomas
Johnson, Gwendolyn

Johnson, James
Johnson, Joyce
Johnson, William

Jones, Dorothy
Jones, T. N.
Kam, William

Kelley, James
Kennedy, Cecil
Kidd, Mary Ruth

Kilgore, Billie Jo
Kiyono, Marion
Lambert, Forrest

JUNIORS

Lambert, Robert
Ledbetter, Howard
Lee, William

Leimkuhler, Martin
Lent, Phyllis
Liner, James

Lynch, Thomas
McAlister, William
McCall, Odell

McCamy, Anne
McCloud, Jack
McKenzie, Edwin

McKinney, Vernon
McMillian, John
McMillian, Frances

McPherson, John
McQueen, Edmund
Malone, Arnold

Manney, John
Mansfield, Richard
Martin, Grace

Martin, Rose
Mason, Dwight
Mason, Glenn

JUNIORS

Mason, Ray
Mayfield, Eugene
Mayfield, Scott

Meredith, Ruth
Miller, Helen
Miller, Paul

Millican, Basil
Mills, James
Mitchell, Damon

Mitchell, T. J.
Morgan, Johnny K.
Morgan, Harley

Moore, Jean
Moore, Sarah
Moss, William

Munsey, Mary Lou
Murray, Allen
Nichols, Joseph

Nuchols, Alice Sue
Owen, Jack
Pack, Katherine

Paul, Neva
Painter, Thomas
Panter, Elizabeth

JUNIORS

Panter, Louise
Parker, Sam
Parkinson, Gordon

Parrott, John
Payne, Jack
Pearman, Edgar

Peck, Albert
Pena, Amelia
Pennington, Wanda

Pequgney, Frank
Perkins, Clifford
Perkinson, Frances

Perkinson, William
Perry, Thursie
Petzinger, Harry

Pickering, Fred
Pickering, Jack
Pierce, Ira

Pizella, Florence
Powell, Lowery
Powers, Faye

Powers, Harold
Proctor, William
Rankin, Bruce

JUNIORS

Ray, Joan
Ray, Richard
Reeves, Doris

Reynolds, Margaret
Rice, Martha Jo
Richesin, Ruby Lee

Riggs, Joan
Roberts, Kenneth
Robertson, Tony

Robinson, Edith
Rogers, William
Roos, Robert

Ross, Clyde
Roth, Charlotte Chambers
Roth, Homer

Ryden, Betty
Salling, Walter
Saulpaugh, Betty

Sawyer, Daniel
Scanlan, Betty
Scott, Alice

Scruggs, Thomas
Secreto, Marie Theresa
Sharits, Mary Juanita

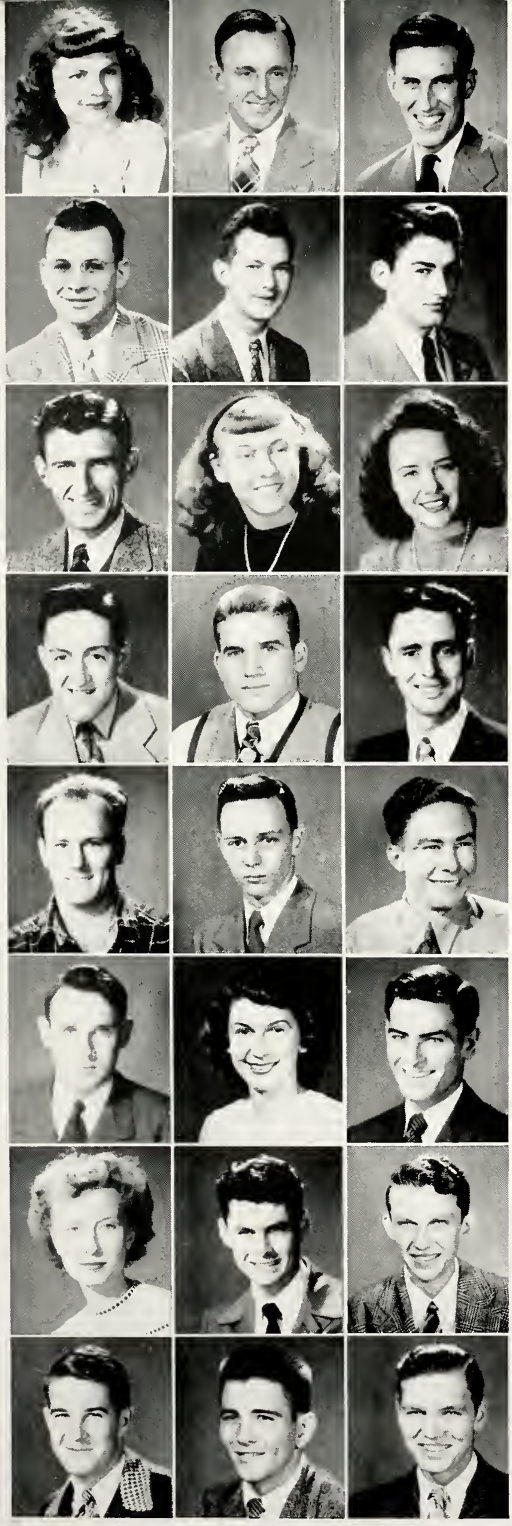

JUNIORS

Shipley, Frances
Simpson, Joe
Simpson, Roy

Sliger, George
Smith, Bruce
Smith, James Earl

Smith, Marion
Smith, Roxie
Smith, Velma

Snodderly, John
Sparkman, Cecil
Sparks, Albert Glenn

Standridge, J. B.
Standridge, Lyndoll
Stephenson, James

Stone, Raymond
Stratton, Mary
Sumner, Jack

Swaney, Suean
Tallent, Mack
Tatum, Willim Garland

Taylor, Charles
Thompson, Jack
Tierney, Richard

JUNIORS

Timmons, Betty June
Tipton, Dwight
Toomey, Phyllis

Trent, Kenneth
Trotta, Maria
Turlington, Charles

Turner, Sterling
Umberger, William
Underdown, Luther

Utley, Ishmael
Vance, Walter
Vincent, William

Vinsant, Beatrice
Vinsant, Bernice
Vollman, Bush

Waddell, Charles
Wade, Eula Mae
Walker, Russell

Wallace, Emma Sue
Wallace, Rosline
Watson, William

Webb, Paul
West, David Jerome
White, Kenneth

JUNIORS

Whitehead, Mary Davis
Wild, Kenneth
Wiley, Mary Jane

Wiley, Robert
Wilkins, Nancy
Williams, Frelan

Williams, Helen
Williams, Tommy
Wilson, Graham

Wilson, Harry
Wilson, Helen
Wright, Peggy

Wrinn, Frank

Organiz

BULLDOG STAFF

CHARLES MONTGOMERY
Editor

WALTER SMALLEY
Sports Editor

MARGARET WALLACE
Society Editor

ations

WESLEYAN FELLOWSHIP

President ..... Clyda Crawford
Vice-Pres ..... Mildred Woliver
Vice-Pres ..... Ann McCravey
Sec. and Treas. ..... Aileen Goodwin

HOME ECONOMICS CLUB

President ..... Mary Cunningham
Vice-Pres ..... Margaret Wallace
Secretary ..... Wanaka Reynolds
Treasurer ..... Helen Irwin

COMMERCE CLUB

President ____ Charles Grigsby
Vice-Pres ____ Martha Ballew
Secretary ____ Jeanne Martin
Treasurer ____ Ethel Bardill
Reporter ____ David Spahr
Sponsor ____ Prof. Williams

OFF CAMPUS CLUB

President ____ Paula Dunn
Vice-Pres. ____ Wanoka Reynolds
Sec.-Treas. ____ Reese Armstrong

INTERNATIONAL RELATIONS CLUB

Sponsor _____ A. J. Peters

ART CLUB

President _____ Forrest Neely

Vice-Pres. _____ Ed Williams

Sec.-Treas _____ Jean Rader

Sponsor _____ Mrs. Hale

LIBRARY STAFF

Fannye Mackey _____ Librarian

Mrs. A. H. Myers _____ Asst. Librarian

STUDENT COUNCIL

President _____ William Haga

Vice-President _____ Linnie Martin

MEMBERS: Jack Pemberton, Porter Hawkins, Frances Bishop, Alice Ann Ayers, Mary Cunningham, Mary Jane Wiley, Basil Millican, Kenneth Brakebill, Chas. Montgomery.

YM - YW OFFICERS

President ____ Alice Ann Ayers
Vice-President ____ Betty Mercer
Vice-President ____ Charles Montgomery
Sec.-Treas. ____ Bud Banks
Chaplain ____ Walter Smalley
Pianist ____ Eloise Bilderback
Sponsor ____ Mr. Myers

RELIGIOUS COUNCIL

Chaplain Nafl
Mrs. Parkinson
Mildred Woliver
Tommy Scruggs
Alice Ann Ayers
Betty Mercer

Clyda Crawford
Edith Bush
Barbara Kirk
Lee Frazier
Mr. Rogers
Mr. Myers, Chairman

LIFE SERVICE VOLUNTEERS

President — Tommy Scruggs
Vice-President — Lee Frazier
Sec.-Treas. — Mildred Woliver
Sponsor — Mr. Myers

CHRISTIAN SERVICE CLUB

President — Barbara Kirk
Vice-President — Edith Buch
Sec.-Treas. — Margaret Wallace
Chaplain — Lee Frazier
Pianist — Jeannie Easley
Reporter — Howard Ledbetter
Sponsor — Mr. Naff

PAN HELLENIC COUNCIL

Faculty Adviser—Mrs. Whitehead
Chairman of Campus Council—Prof. Yates
Student Chairman—Jerry Huffaker
Secretary—Helen Ward

The Pan-Hellenic Council is the organization which controls the Fraternities and Sororities on the Tennessee Wesleyan campus. The council is made up of the Sorority and Fraternity presidents, their sponsors and faculty advisers.

WE PUBLISHED THE BOOK

We wish to express our appreciation to the student body for their efforts in publishing this annual, to the faculty for their patience on all occasions, to the publishers for their very helpful suggestions and contributions, to our advertisers whose support has done much toward making the Nocatula possible, and to Hart's Studio for their generosity of time, effort, skill, and their unexcelled cooperation at all times.

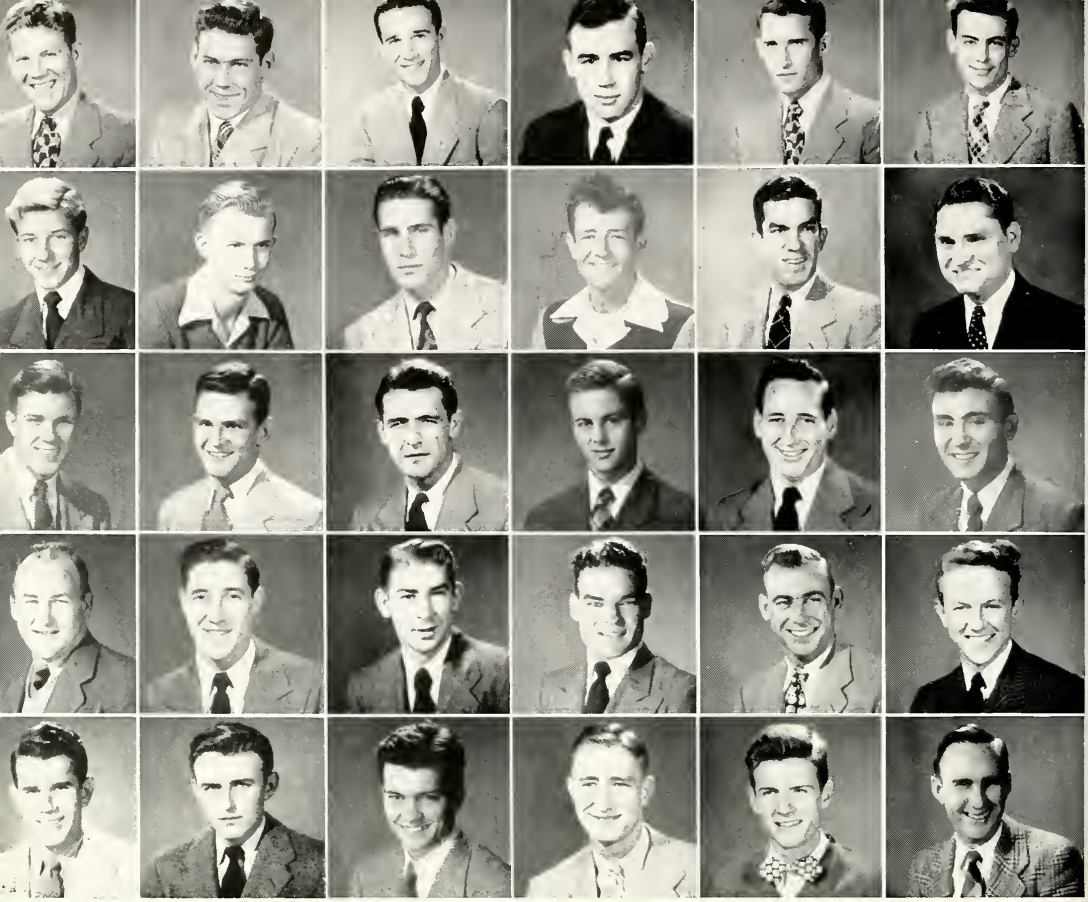

PHI SIGMA NU FRATERNITY

OFFICERS

President _____ Kenneth Brakebill

Vice-Pres. _____ Fred Lynch

Secretary _____ Jack Parson

Treasurer _____ W. T. Carter

Reporter _____ Shufford Hughes

Grand Councilman _____ Porter Hawkins

Aiken, Bill
Allen, Ed
Alvis, Willard
Amburgey, Tag
Anderson, Leroy
Baker, George
Blackley, Claiborne
Boggess, Bobby
Brakebill, Kenneth
Brown, Buster
Bruner, John
Campbell, Hoyt
Carr, Jack
Carter, W. T.
Collins, Robert
Colston, Bobby
Dunn, Bill
Dillard, Raliegh
Daugherty, A. T.
Eggert, Bill
Everett, Larson
Godwin, Russell
Gowens, Harry
Harper, Junior
Hawkins, Porter
Hiltzheimer, Charles
Hinds, Bill
Hughes, Shufford
Johnson, Jimmy
Kennedy, Cecil

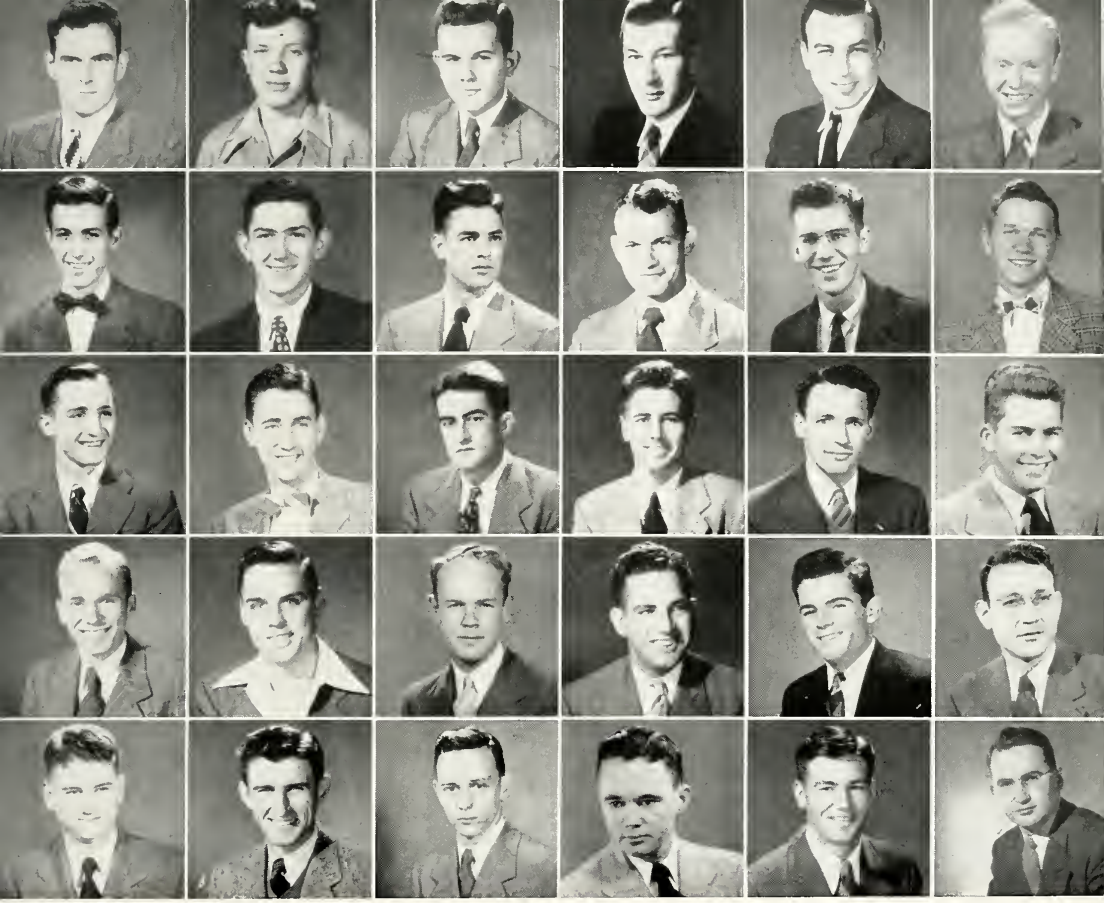

PHI SIGMA NU FRATERNITY

Kuhnert, Kenneth
Lee, Bill
Liner, Jimmy
Lynch, Fred
McKensie, Edward
Mason, Glenn
Mason, Ray
Miller, Edgar
Murray, Allen
Neely, Forrest
Owen, Jack
Parkinson, Don
Parrot, John
Parson, Pack
Perkins, Clifford
Perkinson, William
Pierce, Ira
Powers, Harold
Rankin, Lamar
Ray, Richard
Robinson, Homer
Ross, Clyde
Sawyer, Dick
Self, Edgar
Shaver, Jerry
Smith, Marion
Standridge, Lyndoll
Sullivan, Hugh
Turlington, Charles
Hampton, Levis

ETA IOTA TAU FRATERNITY

OFFICERS

President _____ David Spahr
Vice-President _____ Bud Estes
Sec. and Treas. _____ Bud Banks
Sgt. at Arms _____ Raymond Sutton
Sponsor _____ Mr. Houts

Banks, Bud
Blevins, Bill
Colston, Ken
Cook, James
Estes, Bud
Felts, Charles
Frazier, Lee
Girgsby, Charles
Kelly, James
Leimkuhler, Martin
McPherson, J. R.
Simpson, Joe
Smalley, Walter
Snodderly, John
Spahr, David
Sutton, Raymond
Tallent, Mack
Tipton, Dwight
Turner, Sterling
Tupper, Thomas
Houts, Jack

KAPPA DELTA PHI SORORITY

OFFICERS

President _____ Helen Ward
Vice-President _____ Rathel Pack
Treasurer _____ Edith Bardill
Secretary _____ Mattie Monteith

Anthony, Alice
Bush, Edith
Burns, Betty
Branham, Mary
Bardill, Ethel
Baker, Roberta
Cate, Mary
Collins, Polly
Crabtree, Margie
Donaldson, Jane
Dykes, Anne
Edgemon, Joyce
Johnson, Gwendolyn
Lent, Phyllis
Monteith, Mattie
Pack, Katherine
Pack, Rethel
Saulpaugh, Betty
Taylor, Margaret Jear
Tipton, Margie
Toomey, Phyllis
Wallace, Emma Sue
Ward, Helen
Wilkins, Nancy

SIGMA IOTA CHI SORORITY

OFFICERS

Worthy Matron _____ Jane Beals
Worthy Protectress _____ Margaret Wallace
Worth Scribe _____ Nelda Billingsley
Worthy Keeper of Treasure _____ Wanoka Reynolds
Worthy Directress _____ Betty Carter
Worthy Guard _____ Mary Cunningham
Reporter _____ Alberta Wilkins
Sponsor _____ Evelyn Self

Abernathy, Lorraine
Allison, Betty
Ballew, Mary
Barrett, Kay
Beals, Jane
Bilderback, Eloise
Billingsley, Nelda
Burgner, Florence
Buttram, Mary Jo
Carter, Betty
Crowe, Margaret
Cunningham, Mary
Davis, Rita
Hampton, Joan
Huffstetler, Louise
Irwin, Helen
Martin, Jeanne
Martin, Linnie
Martin, Rose Celia
Perkinson, Frances
Pizzella, Florence
Ray Joan
Riggs, Joan
Wallace, Margaret
West, Betty
Wilkins, Alberta
Wiley, Mary Jane
Williams, Mildred
Reynolds, Wanoka
Self, Evelyn

ZETA MU EPSILON SORORITY

OFFICERS

President _____ Geraldine Huffaker
Vice-President _____ Betty Mercer
Sec.-Treas. _____ Kathleen Stover
Sgt. at Arms _____ Aileen Goodwin
Guard _____ Virginia Standridge
Sponsor _____ Miss Treblas

Aaron, Nora Lee
Addington, Billie
Bounds, Mary Helen
Carpenter, Lavetta
Cooper, Lydia
Cooper, Glenna

Frye, Mary
Goodwin, Aileen
Hankins, Alice
Huffaker, Geraldine
Humphrey, Uldean
McCall, Odell

McCamey, Anne
Mercer, Betty
Munsey, Mary Lou
Mesa, Fredes
Rader, Jean
Pena, Amelia

Roth, Charlotte Chambers
Standridge, Virginia Jeralds
Stover, Kathleen
Williams, Helen
Wilson, Helen
Wright, Peggy Joyce
Treblis, Patricia

ETA UPSILON GAMMA SORORITY

OFFICERS

President _____ Barbara Kirk
Vice-President _____ Virginia Anderson
Secretary _____ Margaret Baker
Treasurer _____ Anna McCravey
Chaplain _____ Alice Ann Ayers
Sponsor _____ Mrs. Parkinson

Anderson, Virginia
Ardary, Mary Frances
Armstrong, Jane
Atchley, Carolyn
Ayers, Alice Ann
Bailey, Nell
Baker, Margaret
Brakebill, Betty
Crawford, Clyda
Guyader, Mary
Holley, Juanita
Houghton, Katherine
Kidd, Mary Ruth
Kilgore, Billie Jo
Kirk, Barbara
McCravey, Anne
Meredith, Ruth
Panter, Louise
Rice, Martha Jo
Riden, Betty Jo
Scott, Alice
Simmons, Betty June
Tsen, Ju-Chien
Vinsant, Bernice
Parkinson, Edith Boyd

DELTA PSI OMEGA

OFFICERS

President _____ Bettye Smithson
Head Usher _____ David Spahr
Sec.-Treas. _____ Jean Cook
Sponsor _____ Mr. Hampton

Beals, Jane
Cook, Jean
Parson, Jack
Reynolds, Wanoka
Smithson, Bettye
Hampton, Levis
Spahr, David

PHI THETA KAPPA

OFFICERS

President _____ Paul Kelly
Secretary _____ Mary Cunningham
Vice-Pres. _____ Walter Smalley
Treasurer _____ Alberta Wilkins
Sponsor _____ Mr. Douglas

Ayers, Alice Ann
Cunningham, Mary
Montgomery, Charles
Brakebill, Kenneth
Haga, William
Smalley, Walter
Bush, Edith
Kelly, Paul
Wilkins, Alberta
Williams, Mildred
Douglas, C. O.

Act

ivitie

"Campus Daze"

Miss Helen Irwin

Miss Mary Jo Buttram

Miss Marie DePue

Miss Geraldine Huffaker

BEAUTIES

Miss Helen Irwin

Miss Alberta Wilkins

TWC'S HANDSOMEST

BILL AIKEN

DICK SAWYER

STUDENTS CHOICE

MOST POPULAR
Linnie Martin
Francis Bishop

BEST ATHLETE
Sarah Conant
Tom Pemberton

MOST LIKELY TO SUCCEED
Alice Ann Ayers
Ken Brakebill

MOST TALENTED
Mildred Williams
Tommy Painter

BEST ALL-AROUND
Barbara Kirk
Jack Payne

MUSIC AT TWC

Mixed Chorus and
Director Jack Houts

GIRLS TRIO

Kay Barret
Barbara Kirk
Joan Hampton

Accompanist—Mildred Williams

GIRLS QUARTETTE

Betty Allison
Alice Ann Ayers
Marie Depue
Jane Beals

Accompanist—Jennie Easley

Coca-Cola

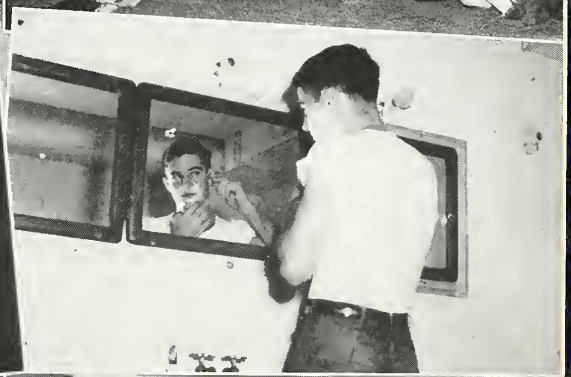

MAYFIELD'S ICE

Athle

tics

TENNESSEANS ARE 14-12 WINNERS OVER CADETS

Wesleyan Takes Peach Bowl Game

Tennessee Wesleyan's gallant gridiron gladiators were the cream in the Peach Bowl as the Wesleyan athletes captured the southeastern junior college football title from Georgia Military College.

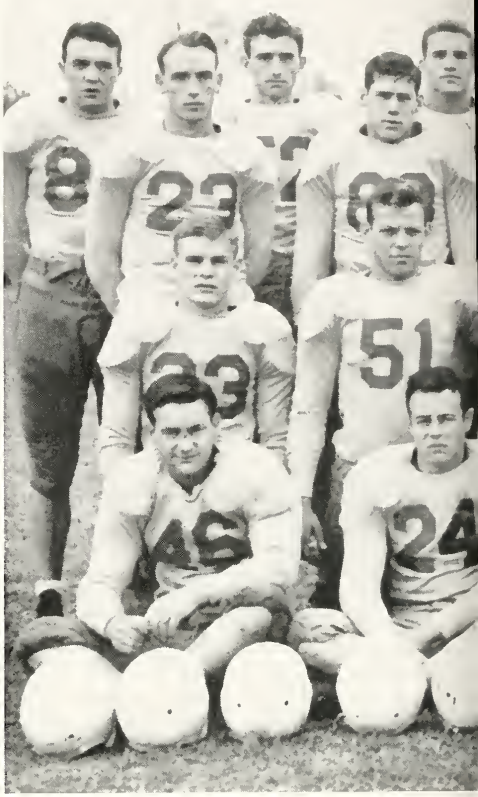

1. Coach C. Q. Smith and Assistant Coach Jim Brooks
2. "Fight Team Fight"
3. "Rip 'em up, tear 'em up"
4. "We gotta team"
5. "Go team Go"

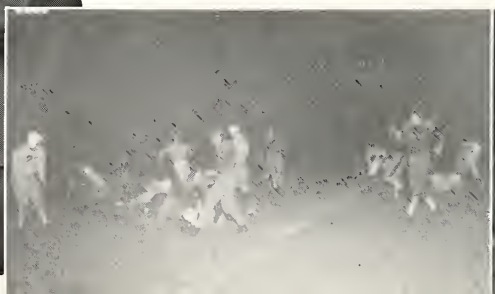

Front Row, left to right: Barker, Miller, Wilson, Blackley, Montgomery, Burger C.

Second Row, left to right: Jumper, McCombs, Davis, Aiken, West, Gowans, Davis B., Pemberton J.

Third Row, left to right: Adams, Allen Ed, Rogers, Jones, Burger A., Hall, Anderson, Long, Pemberton C. W., Allen B.

Fourth Row, left to right: Baker, Smith, Sparkman, Marion, Kuhnert, Mayfield, Bishop, Godwin, Pemberton T.

PIGSKIN REVIEW OF '46

Wesleyan started its first post-war season with a flock of ex-GI's and also facing one of the greatest schedules in its history. With the return of the GI's came some of the best material ever accumulated at Wesleyan and a new head coach, C. Q. Smith and Assistant Jim Brooks.

Our first four encounters were with Senior colleges, the first with Austin Peay State College. In what appears to be a scoreless stalemate during most of the game, victory became ours when Russ Godwin, an ex-Marine, scooped in a flat pass and ran forty yards to victory. Our next game was with Maryville College which we dropped 14 to 0, the "Scotties" later went to the Tangerine Bowl. Next came our toughest foe, Vanderbilt's "B" team, from the southeastern conference. The score, Vandy 27, Wesleyan 0. The next game was a heart-breaker, our old foe, Carson-Newman winning 3 to 0.

Pemberton, C. W.

Eggert

McCombs

Pemberton, T.

Mayfield

Sparkman

Jack Pemberton, Tom Pemberton, C. W. Pemberton

Coming into our own class Wesleyan beat Brevard 14 to 0 on a very muddy field. The team finally rounded into excellent shape and most of the boys wanting victory over Milligan, our team played possibly their finest game of the season. Milligan's scores came 10 seconds before the first half and 20 seconds before the final whistle, beating us 12 to 7. This game in many a sport fans' opinion was one of the roughest ever played in Athens.

Next came our oldest foe, Hiwassee College, which we thoroughly trounced 14 to 0, keeping our record intact of having never lost a football game to the "Tigers." Middle Georgia was an easy foe, Wesleyan winning 44 to 0. Then came the Peach Bowl for the southeastern Junior College championship. Our opponent was Georgia Military College. In what was a bruising ball game our "Bulldogs" came from behind to chew out victory from the hide of a tough foe.

BURRY ADAMS

Sports Analysis

Adams

Burger

Godwin

Barker

TWC ON THE HARDWOOD

Some of the finest basketball material ever assembled in Tennessee Wesleyan College gym played excellent ball during a rough and tough schedule. Both teams are looking forward to their next basketball year as we know Wesleyan will produce another Southeastern Junior College championship team.

Action shots taken during the game with Hiwassee College. The Bulldogs trounced the "Tigers" in both games.

BOY'S BASKETBALL TEAM

Back Row, left to right: Manager Ross, Williams, Godwin, Baker, Perkinson, Brakebill, Coach Smith.
Front Row, left to right: Mason, Carr, Hinds, Kelly, Brown, Hill.

GIRL'S BASKETBALL TEAM

Back Row, left to right: Manager Huffaker, Ray, Paul, Huffstetler, Reeves, Conant, Asst. Mgr. Shipley, Coach Treblas.
Front Row, left to right: Houston, Baker, Cooper

Adver

tisers

CRAVEY'S

"We Clothe The Family"

Dry Goods — Notions — Millinery

Ready-to-Wear Work Clothing

Ladies and Gents Furnishings

Compliments of

EDNA'S

Compliments of

ATHENS HARDWARE

Compliments of

Howard's Ice Cream Bar

Neely's

A SHOP FOR LADIES

Phone 162

Athens, Tennessee

BOARD OF PUBLIC UTILITIES

CITY OF ATHENS

Your Electric System

JACKSON STREET

PHONE 174

"RICE'S"

ELECTRICAL SUPPLIES

Phone 327

COMPLIMENTS

OF

McMINN COUNTY MOTOR COMPANY

Phone 390 Athens, Tenn.

Everything in Ready-To-Wear

KETRON'S

Your Federated Store

Phone 40

ATHENS, TENNESSEE

COMPLIMENTS

OF

FIRST NATIONAL BANK

Athens, Tennessee

PARK AVENUE LAUNDRY

"Your Pal"

Tel. 311 Athens, Tenn.

Compliments

of

Robert E. Lee Laundry

Phone 185 Athens, Tenn.

For Finer Foods, Visit—

GUFFEY'S MARKET

COMPLIMENTS

OF

Mrs. Ira M. Bolton, Jeweler

J. Nat Moore and Son

Everything for the farm and home

McMinn Furniture Co.

DEPENDABLE FURNITURE

ZENITH AND PHILCO RADIOS

ATHENS — ETOWAH

COMPLIMENTS

OF

FARMERS BANK

Athens Insurance Agency

ATHENS, TENNESSEE

"Every form of reliable insurance"

PAUL J. WALKER, Owner

Athens Federal Savings and Loan Association

ATHENS, TENNESSEE

Phone 72 Paul J. Walker, Sec-Tres.

A Federal Savings Institution

Member Federal Home Loan Bank System

Savings Insured up to $5,000

COMPLIMENTS

of

HARRODS MARKET

MILES A. RIDDLE

DRUGGIST

School Supplies

Cosmetics

Phone 47 Athens, Tenn.

COMPLIMENTS

CITIZENS NATIONAL BANK

ATHENS, TENNESSEE

Ralph P. Thomison Co.

Firestone Dealer Store

RECORDS—SHEET MUSIC

SPORTING GOODS

RADIOS—RECORD PLAYERS

On the Square **Phone 44**

PROFFITT'S

"THE STUDENT STORE"

Central Service Station

—ESSO—

Complete Service

Phone 124 **Athens, Tennessee**

The Athens Department Store

"The Friendly Store"

ARMSTRONG'S FURNITURE

& APPLIANCES

"Athens' Finest Furniture Store"

OLEN E. ARMSTRONG, Owner

Main St. **Athens, Tennessee**

Compliments of

SOUTHERN SODA SHOP

"SLOP SHOP"

COMPLIMENTS

Of

Robert E. Lee Beauty Shoppe

"For good things to Eat"

ATHENS CAFE

Compliments of

COPENHAVER'S

JEWELERS

Athens 759 | Etowah 7811

Cates Athletic House

Athletic Equipment and

Sporting Goods

IT-PAYS-TO-PLAY

SMITH CLOTHING STORE

Athens' Only Exclusive

Men's Store

ATHENS, TENNESSEE

ROYAL CROWN COLA

Best By Taste Test

NEHI BOTTLING CO.

Compliments

McSpadden & Sons, Inc.

FURNITURE AND HARDWARE

Phone 532 | Athens, Tenn.

HAMMER SUPPLY COMPANY

"The House of Service"

BUILDING SUPPLIES AND PLUMBING GOODS

Phone 13 | Athens, Tenn.

MAYFIELD'S CREAMERY

"JERSEY MAID" ICE CREAM

"JERSEY MAID" MILK—IT'S PASTEURIZED

ATHENS, TENNESSEE

Millers

The House of Quality

McGregor Sportswear
Portis Hats
Rhythm Step Shoes
Sandler of Boston
Acrobat Shoes
Doris Dodson
Gay Gibson
Cohand Fabrics

TOMORROW'S BUSINESS EXECUTIVES ARE
TODAY'S ACCOUNTANTS, SECRETARIES AND
SALESMEN

Now—more than ever before, we are prepared to offer thorough and adequate training in—

- ACCOUNTING*
- SECRETARIAL
- STENOGRAPHY
- BOOKKEEPING
- SALESMANSHIP
- BUSINESS ADMINISTRATION

*All phases—Cost Accounting, Tax, Governmental, Auditing, Financial Management, C. P. A. Coaching.

Knoxville Business College

"THE QUALITY SCHOOL"

209 W. Church Avenue (Occupying entire building).

We wish to express our heartfelt thanks to the editor, his staff, the faculty and the entire student body for their kind cooperation and patience while we were making the photographs for your annual.

Photographically, we have tried very hard to make the 1947 Nocatula the best annual in the history of the school.

Hart's

Studio

Commercial and Portrait

Photographer

PHONE 696

ATHENS TENNESSEE

CHATTANOOGA

MERCHANT'S PAGE

KOBLENTZ

TEMPLETON'S JEWELERS

LANSFORD PIANO CO.

MARTIN-THOMPSON CO.

Your Career

A business career affords interesting duties, inspiring associations, rapid advancement, dignified employment and future security. Aim high—choose the best.

Your Choice

The National Business College offers you modernized courses, reasonable rates, easy monthly payment plan, comfortable quarters, experienced faculty and modern facilities to train you for leadership in business.

Your Opportunity

Your future is now in the making. Let us help you make it a successful future. It is better to be safe than sorry. Mail your application today and begin your training later.

National Business College

"The Progressive Business School"

KNOXVILLE 12, TENNESSEE

CHEROKEE
HARDWARE CO.

SPORTING GOODS

FURNITURE—PAINTS

ELECTRICAL APPLIANCES

Phone 14

No. 2 Main Athens, Tenn.

The Friendliest Store In Town

SEARS, ROEBUCK & CO.

Order Office Phone 763

Shop at Sears and Save

RUTHA L. BROOKS, Mgr.

Copperhill Merchants Page

NEW YORK HOTEL

HEMPHILL CAB CO.

HUMPHREY FUNERAL HOME

GEORGE JABALEY & SONS

NU-ICY BOTTLING CO.

OCCOEE BARBER SHOP

TALLENT DRUG CO.

ISACC & CO.

Hart's

Studio

Commercial and Portrait

Photographer

PHONE 696

ATHENS TENNESSEE

Your Family Department Store

KNOXVILLE, TENNESSEE

Gay Street and Wall Ave. — Tel. 3-6161

George's

Compliments of

RUSSELL MOTOR CO.

PONTIAC

Phone 480 **Athens, Tenn.**

519

REED BEAUTY SHOP

519

One of Athens' Newest

Air-Conditioned

"Where Beauty Is An Art"

APPOINTMENTS

Main Street **Kathleen Reed, Mgr.**

Your Career

A business career affords interesting duties, inspiring associations, rapid advancement, dignified employment and future security. Aim high—choose the best.

Your Choice

The National Business College offers you modernized courses, reasonable rates, easy monthly payment plan, comfortable quarters, experienced faculty and modern facilities to train you for leadership in business.

Your Opportunity

Your future is now in the making. Let us help you make it a successful future. It is better to be safe than sorry. Mail your application today and begin your training later.

National Business College

"The Progressive Business School"

KNOXVILLE 12, TENNESSEE

CHEROKEE HARDWARE CO.

SPORTING GOODS

FURNITURE—PAINTS

ELECTRICAL APPLIANCES

Phone 14

No. 2 Main Athens, Tenn.

The Friendliest Store In Town

SEARS, ROEBUCK & CO.

Order Office Phone 763

Shop at Sears and Save

RUTHA L. BROOKS, Mgr.